

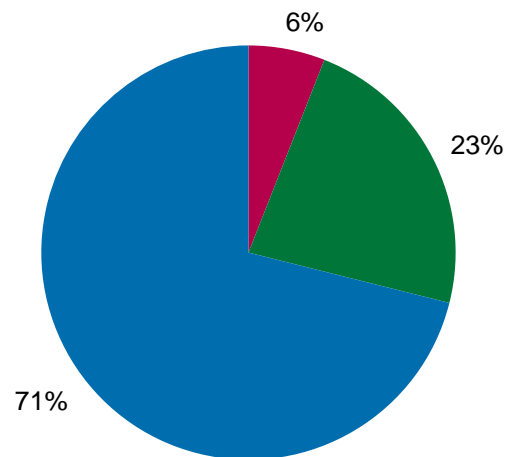

Swedish Agency for Government Employers

Facts on Swedish Central Government as employer

Employees per sector



- Central Government 286 000 employees
- Municipalities and County councils 1 098 100 employees
- Private sector 3 403 500 employees

Source: Statistics Sweden, Labour Force Survey (LFS)

Central Government agencies by function

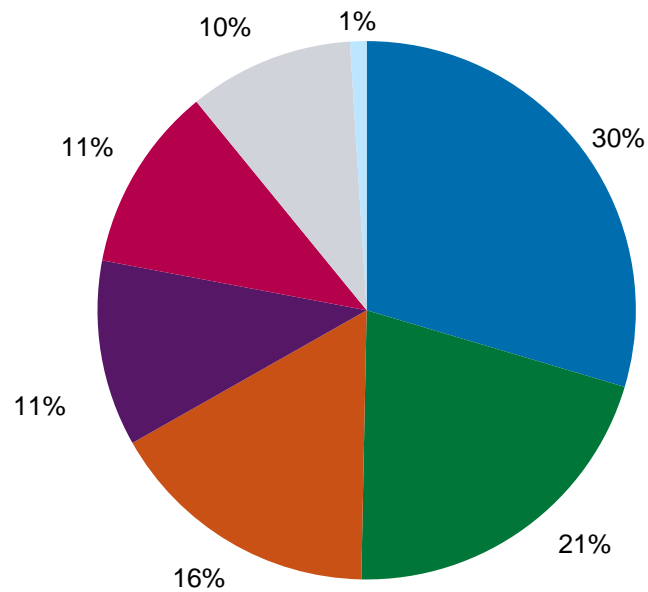

- Education 74 700 employees, 41 agencies
- Public order and safety 52 300 employees, 14 agencies
- Social protection etc. 41 600 employees, 19 agencies
- General public services 28 200 employees, 45 agencies
- Defence 28 100 employees, 13 agencies
- Economic affairs etc. 25 000 employees, 53 agencies
- Recreation, culture and religion 2 500 employees, 27 agencies

Source: SAGE, Classification of the Functions of Government (COFOG)

Age distribution in Central Government and in total labour market

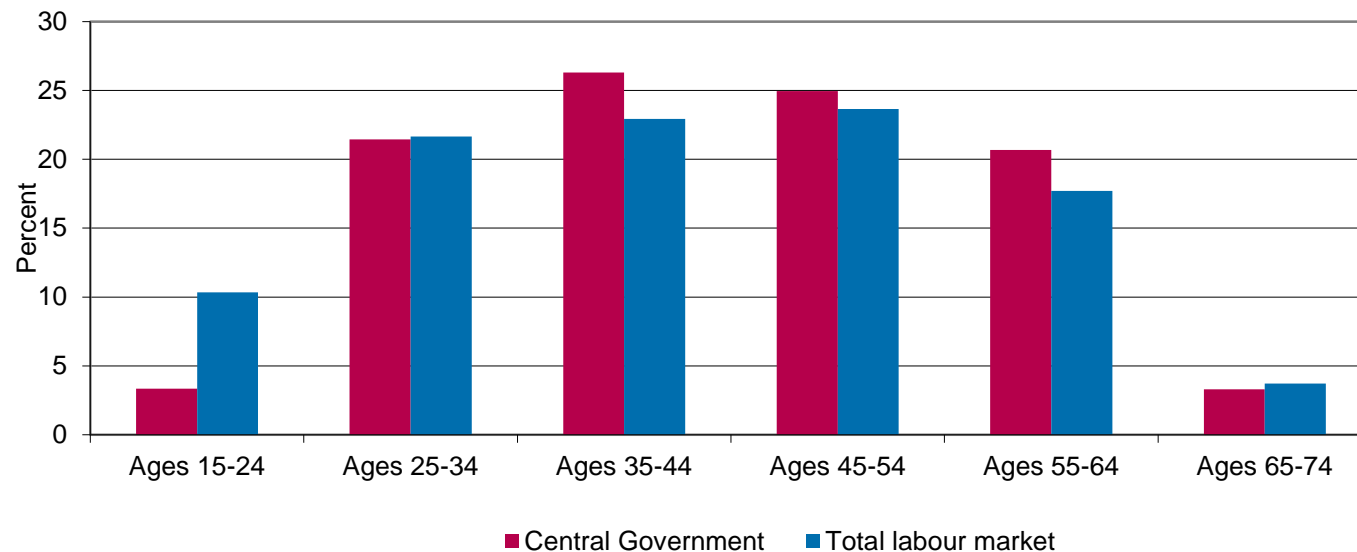

Source: Statistics Sweden, LFS September data, and SAGE

Employment in Sweden

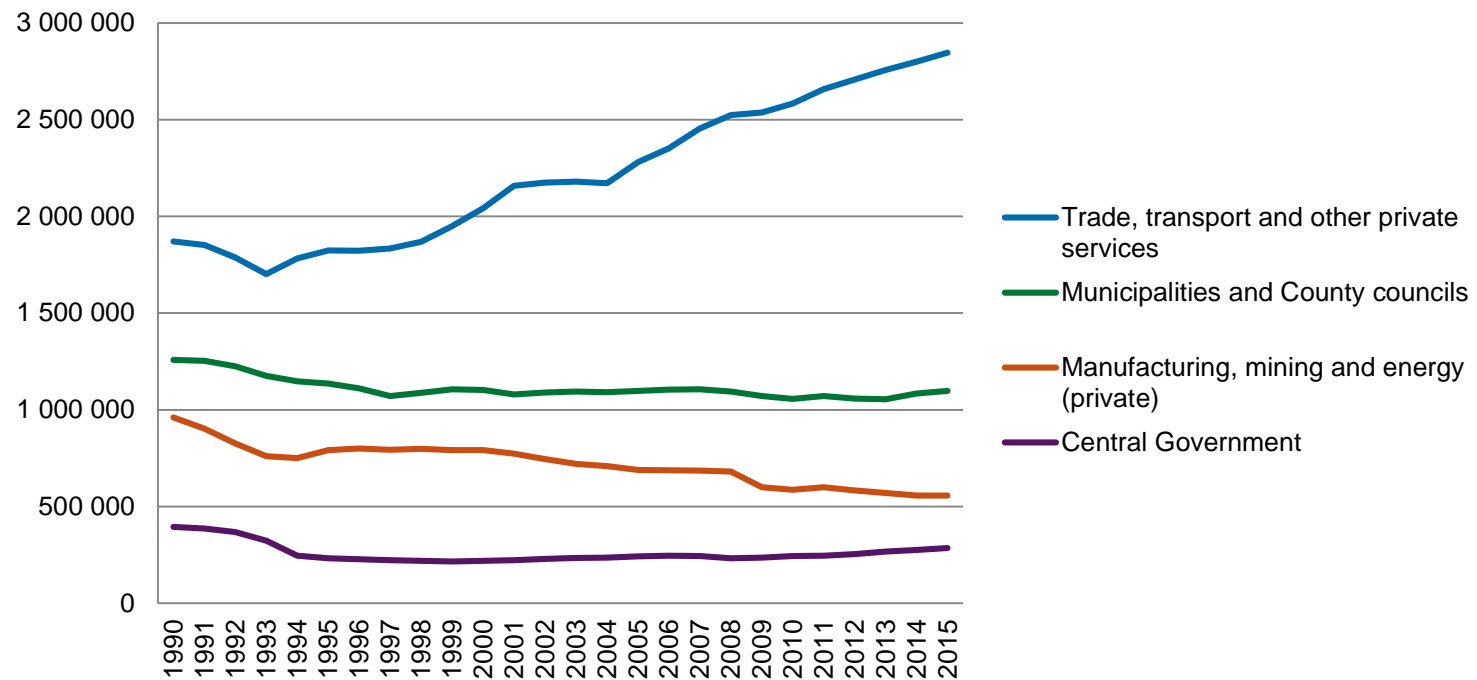

Source: Statistics Sweden, LFS

Level of education in Central Government and in total labour market

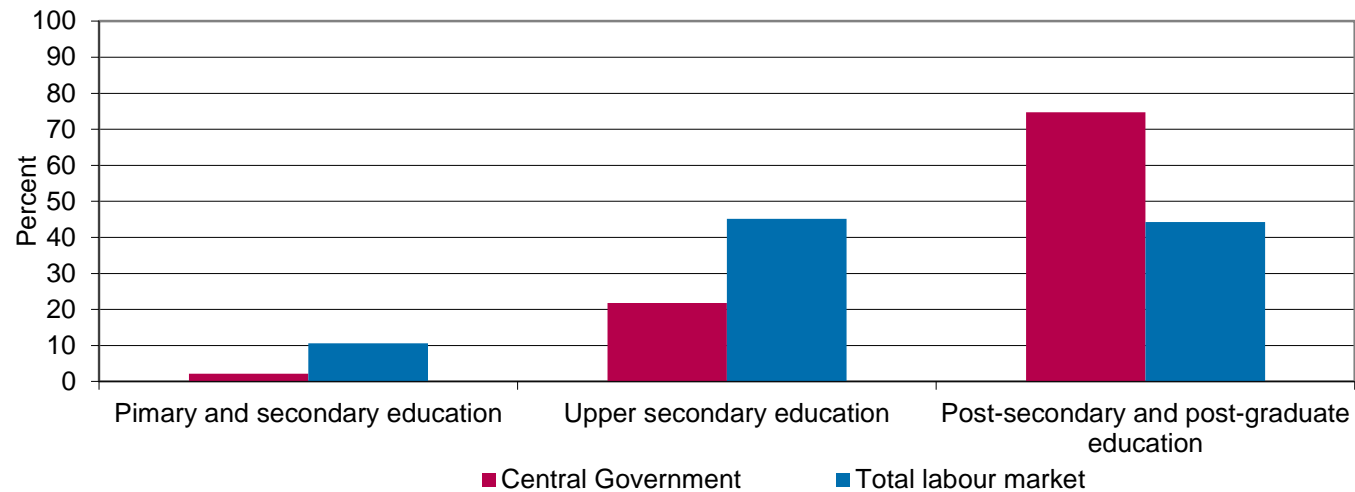

Source: Statistics Sweden, LFS September data and SAGE

Sick leave in Central Government and in total labour market

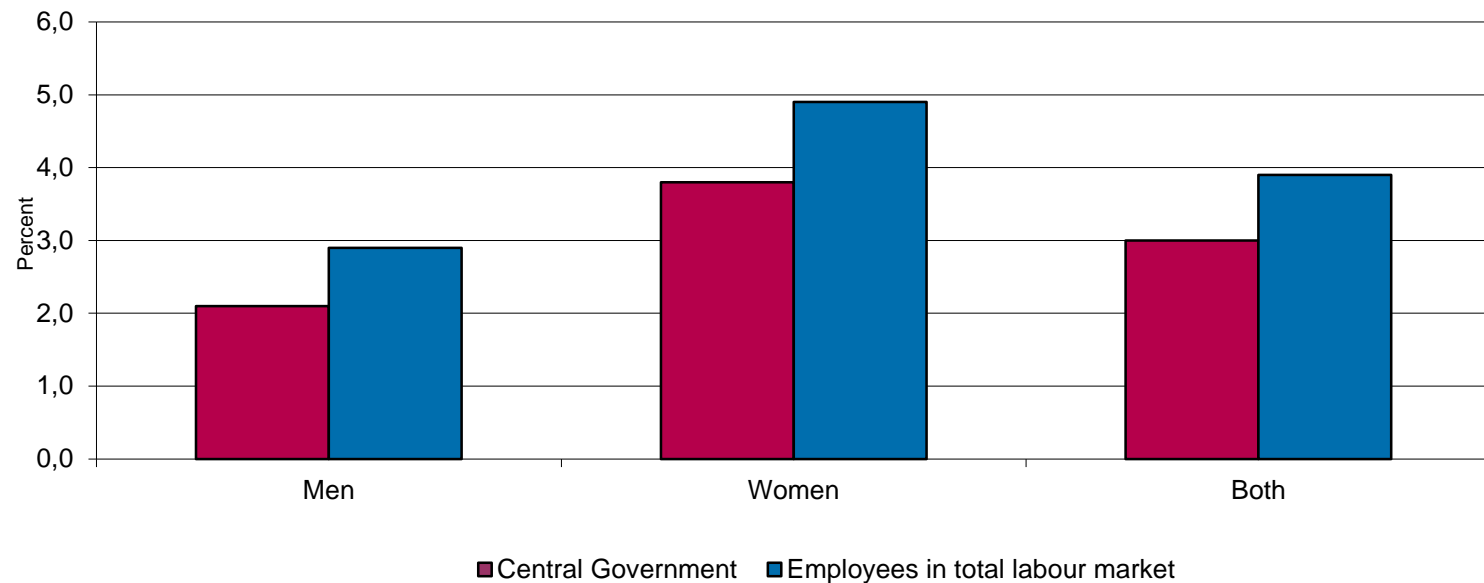

Source: Statistics Sweden, LFS

Dispersal of Central Government employees

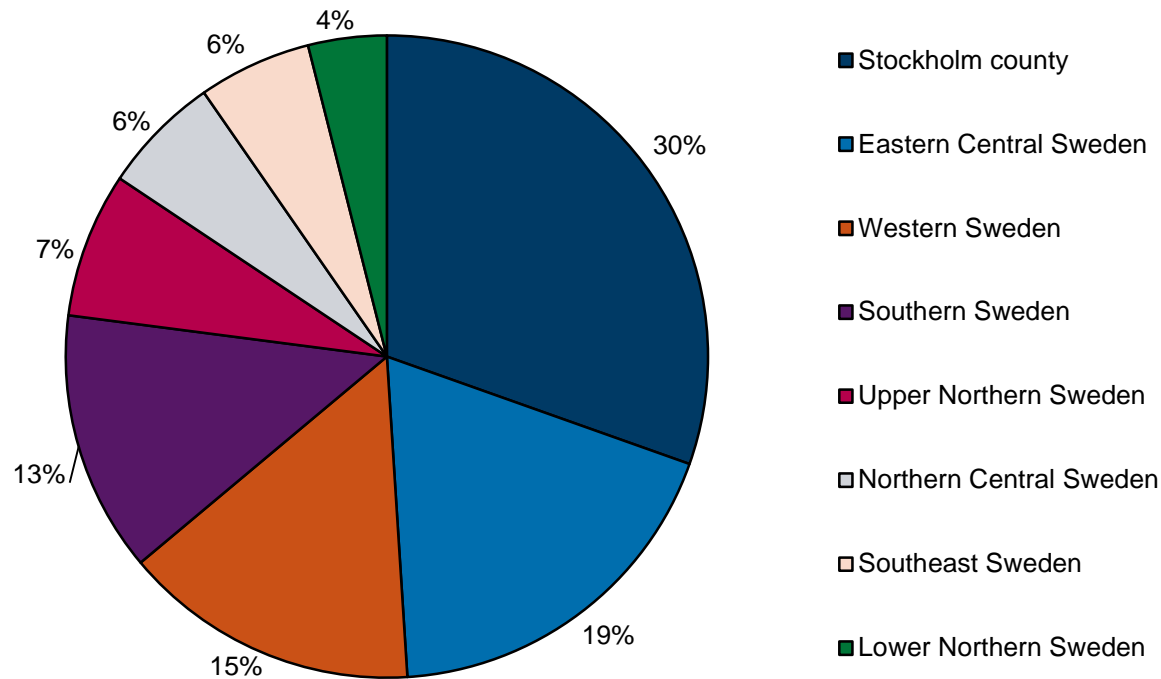

Source: SAGE

Central Government share of GDP

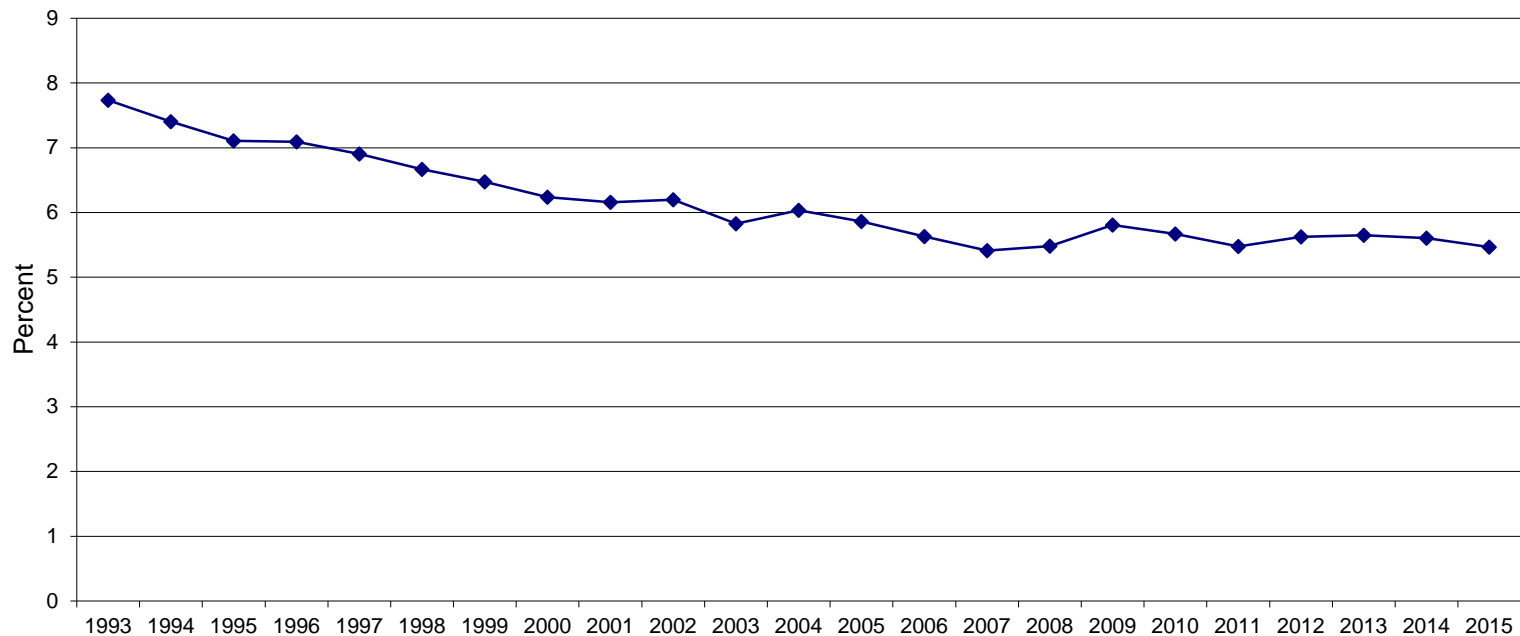

Source: Statistics Sweden, National accounts



Switch board: +46 8 700 13 00
Visitors address: Sveavägen 44, Stockholm
E-mail: registrator@arbetsgivarverket.se

www.arbetsgivarverket.se